

1

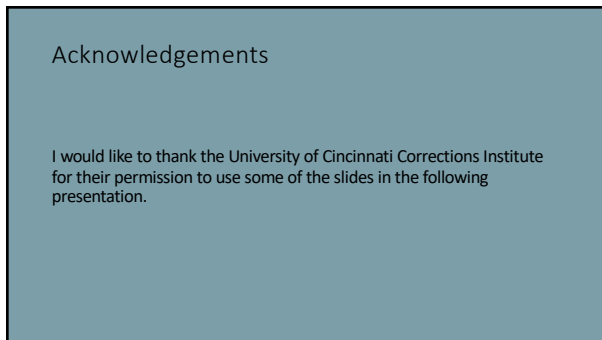

2

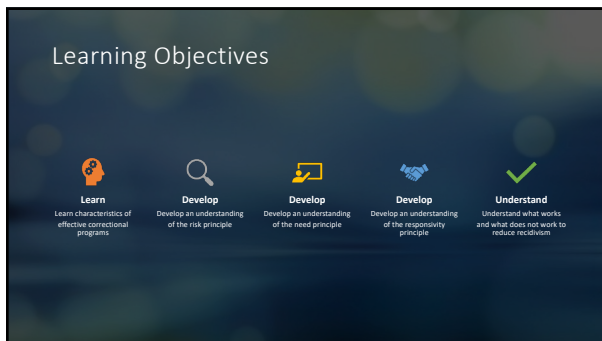

3

Effective Correctional Interventions

4

Evidence-Based Practice

A practice that has been shown to work through use of scientific research

Anecdotal Evidence

Empirical Evidence

5

Evidence-Based Practice

Think of as **evidence-based decision making...**

A process for making decisions that is grounded in the best available evidence

6

Reviews of Research

Review the "body of knowledge"

Ways research summarizes:

1. Literature review
2. Ballot counting
3. Meta-analysis



7

What does the Research tell us?

There is often a Misapplication of Research: "XXX Study Says"

- the problem is if you believe every study we wouldn't eat anything (but we would drink a lot of red wine!)

- Looking at one study can be a mistake
- Need to examine a body of research
- So, what does the body of knowledge about correctional interventions tell us?



8

What does the research tell us?

- Without some form of human intervention or services there is **unlikely** to be much effect on recidivism from punishment alone
- The evidence also indicates that while treatment is more effective in reducing recidivism than punishment
 - **Not all treatment programs are equally effective**



9

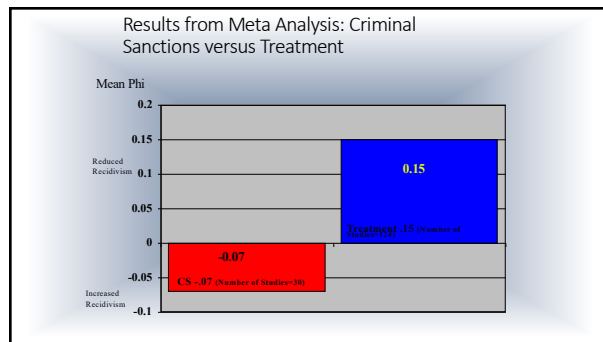

10

Ineffective Strategies

- Programs that cannot maintain fidelity
- Programs that focus on non-criminogenic factors
- Classes focused on fear and other emotional appeals
- Shaming techniques
- Drug education programs
- Non-directive, client centered approaches
- Talking cures
- Self-Help programs
- Vague unstructured rehabilitation programs
- "Punishing smarter"

11

The Principles of Effective Intervention

12

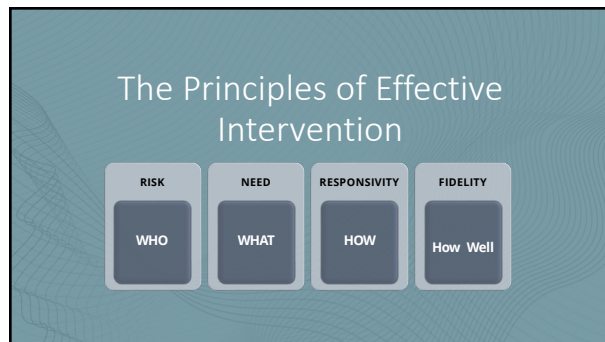

13

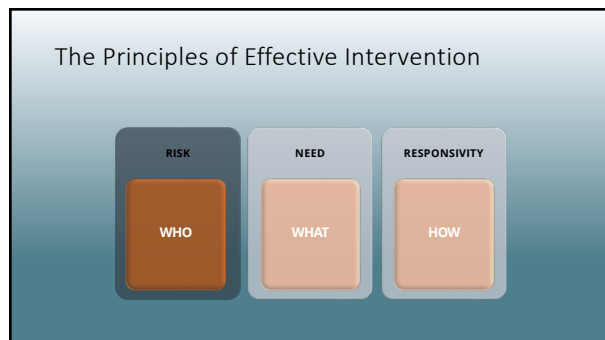

14

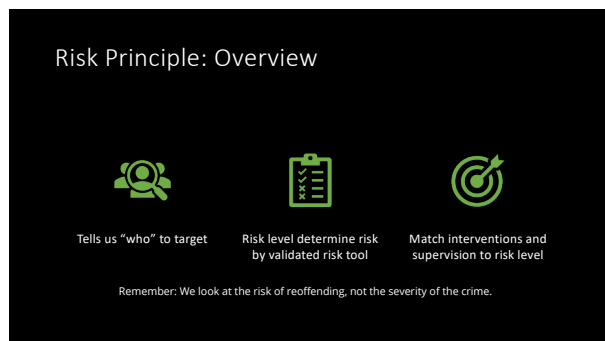

15

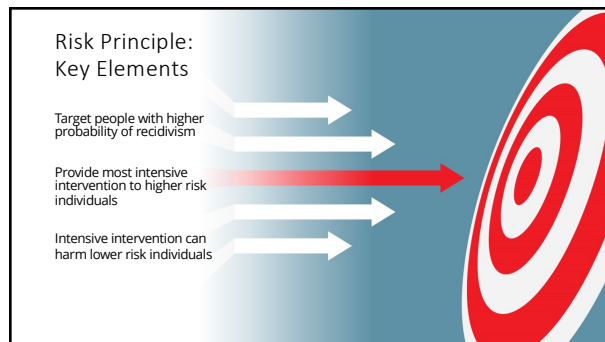

16

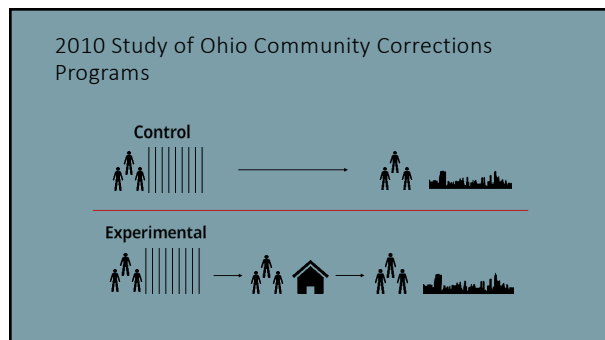

17

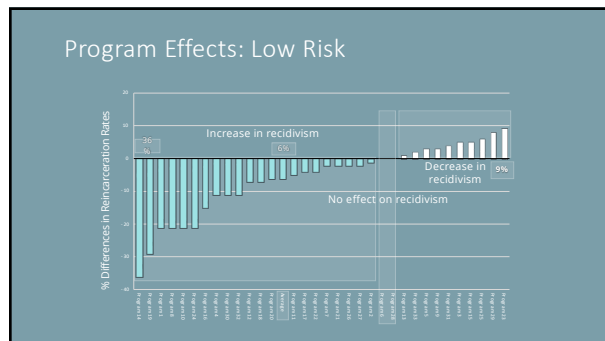

18

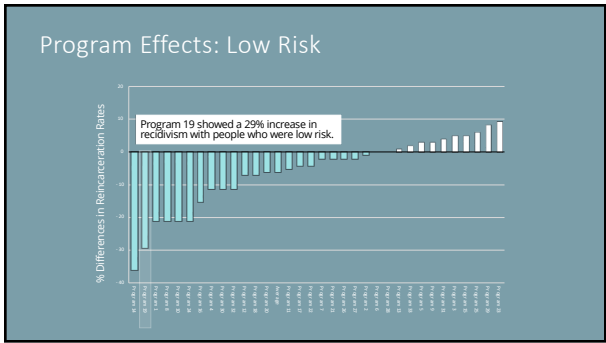

19

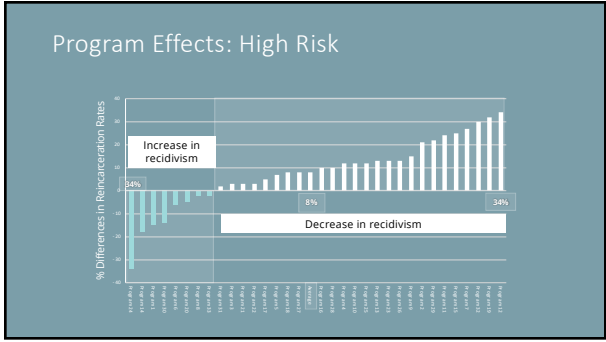

20

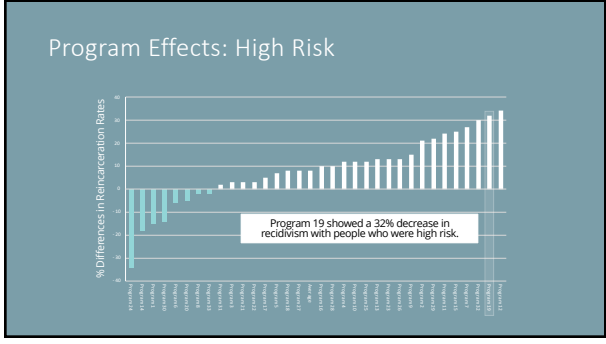

21

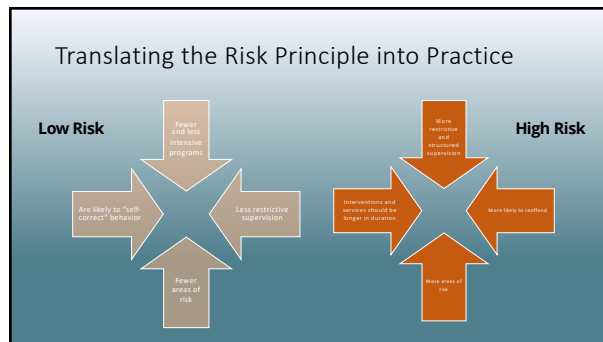

22

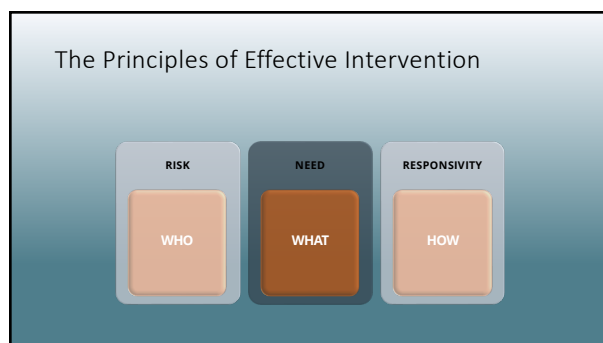

23



24

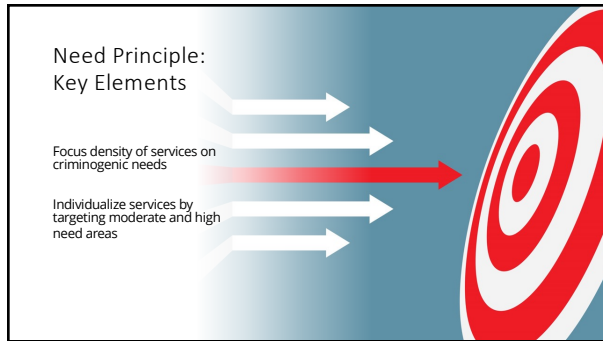

25

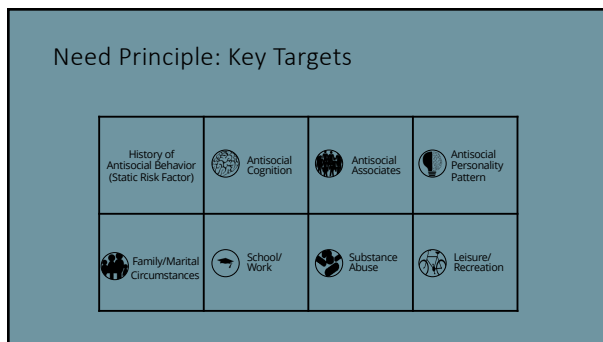

26

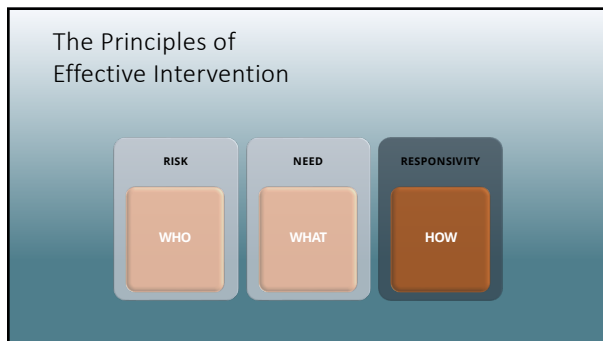

27

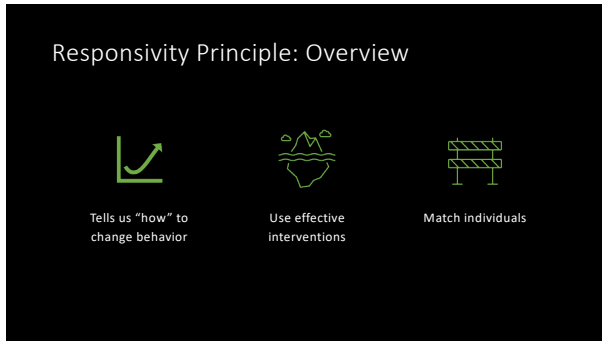

28

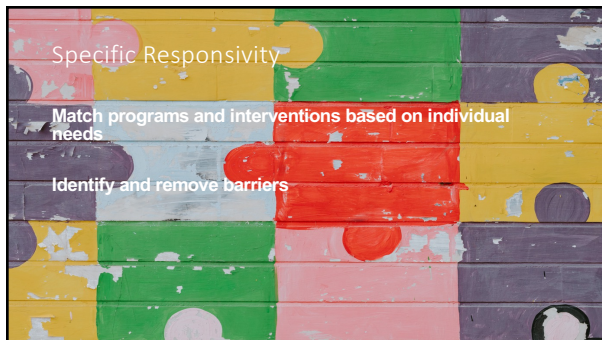

29

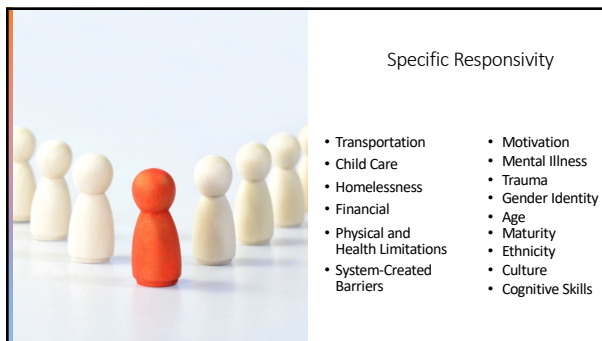

30

General Responsivity

- Use evidence-based approaches
- Interventions based on behavioral, cognitive-behavioral and social learning theories are most effective with justice-involved population



31

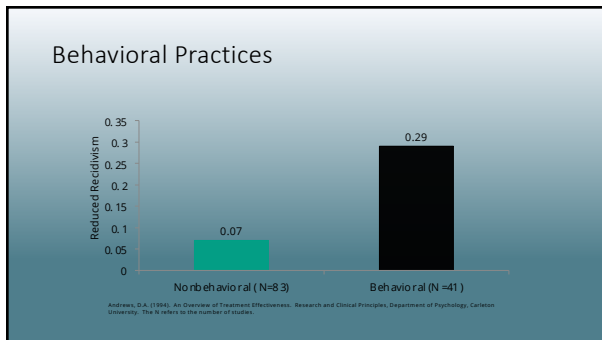

32

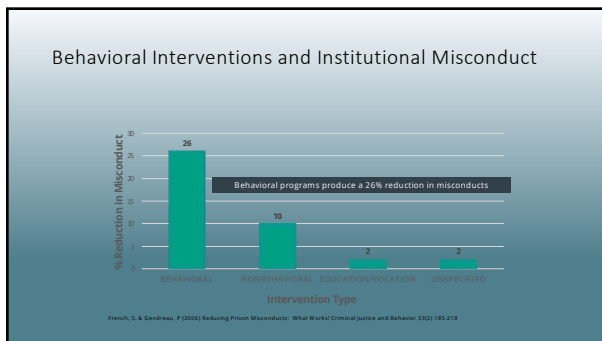

33

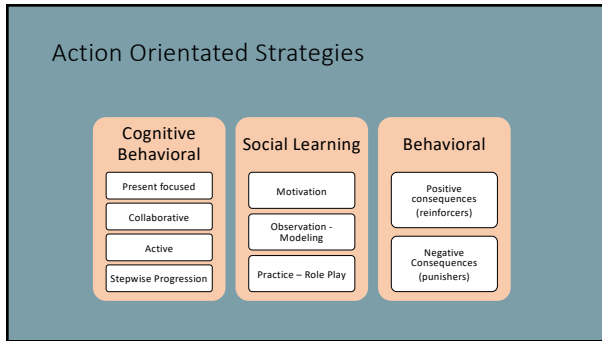

34

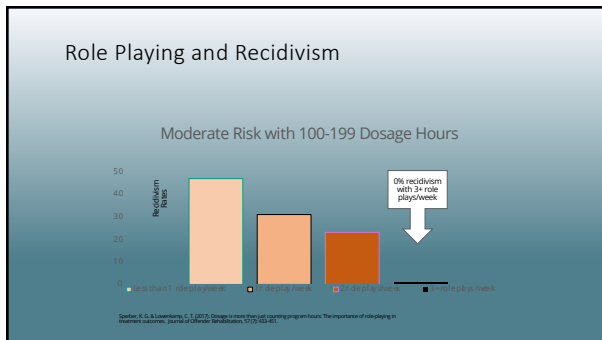

35

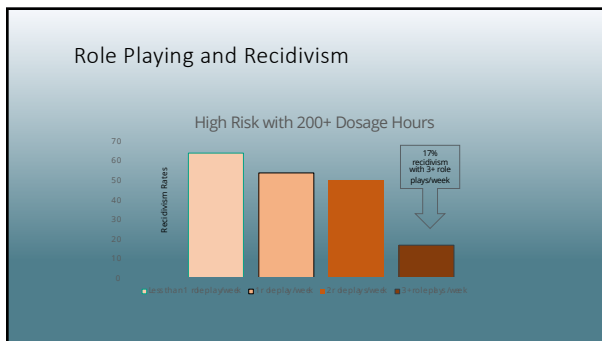

36

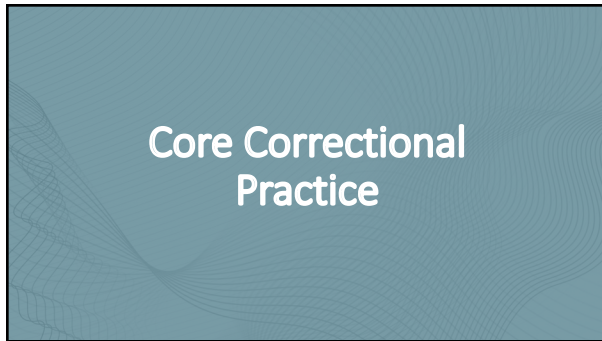

37



38

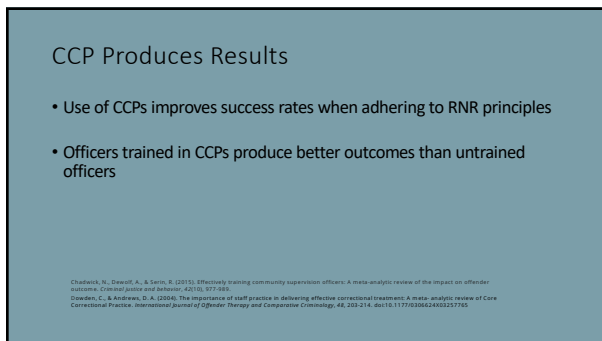

39

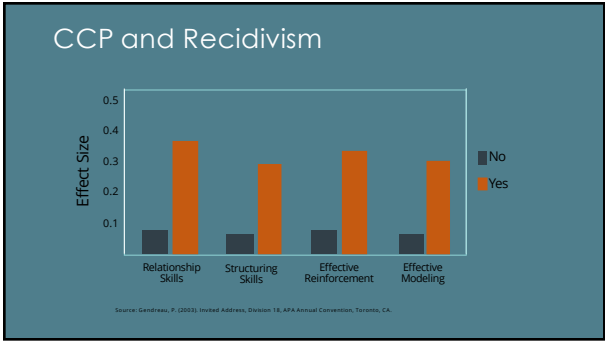

40

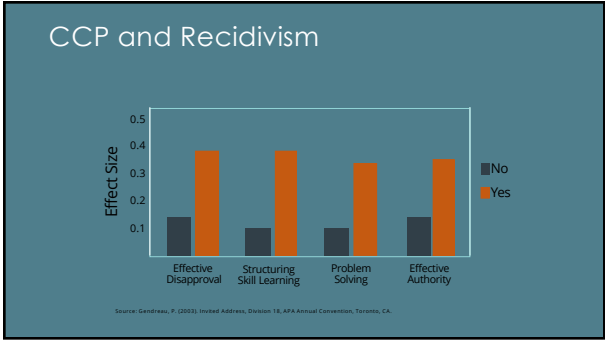

41



42

Dosage

Units of service that target a criminogenic need using evidence-based interventions (e.g., interventions grounded in cognitive-behavioral and social learning theories).



43

Dosage Research

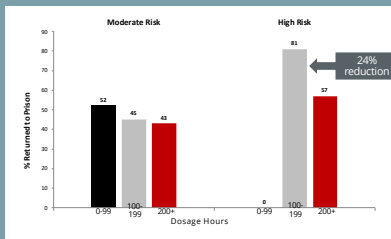

Latessa, E., Sperber, K., & Makarios, M. (2013). Examining the interaction between Level of Risk and Dosage of Treatment. *Criminal Justice and Behavior*, 30(2).

44

Dosage Research

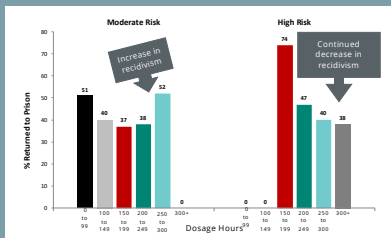

Makarios, M., Sperber, K. G., & Latessa, E. J. (2014). Treatment dosage and the risk principle: A refinement and extension. *Journal of Offender Rehabilitation*, 53(3), 234-250.

45

Dosage Research

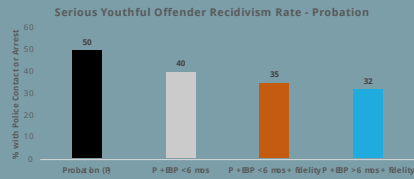

46

Dosage Research

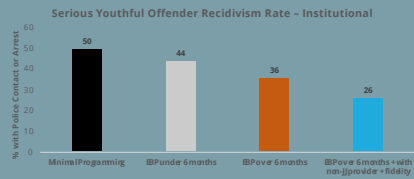

47

Dosage Guidelines

Dosage = Units of service that target a criminogenic need using evidence-based interventions

Moderate Risk: 100 – 150 dosage hours

High Risk: At least 200 dosage hours

48

Dosage

It takes
engagement
and practice
to develop
skills



49

The Principles of Effective Intervention

RISK	NEED	RESPONSIVITY	FIDELITY
WHO	WHAT	HOW	How Well

50

Fidelity

"How well" programs incorporate risk, need, and responsivity



51

Fidelity and Recidivism

- Well-designed and well-implemented programs can impact individual recidivism rates
- Integrity without adherence to risk, need, and responsivity principles does not produce reductions in recidivism

Andrews, D. A., & Dowden, C. (2005). Managing correctional treatment for reduced recidivism: A meta-analytic review of programme integrity. *Legal and Criminological Psychology*, 10(2), 173-187.
Smith, P., Gendreau, P., & Searles, K. (2008). Validating the principles of effective intervention: A systematic review of the contributions of meta-analysis in the field of corrections. *Prison and Offenders*, 4, 148-65.

52

Greater Adherence = Less Recidivism

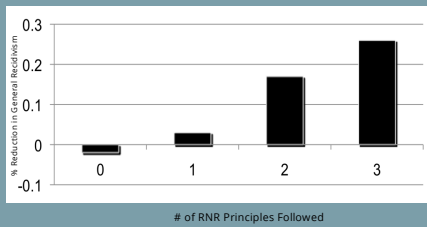

Andrews, D. A., & Bonta, J. (2010). *The psychology of criminal conduct* (5th ed.). New Providence, NJ: Lexipress Matthew Bender.
Andrews, D. A., & Bonta, J. (2010). Rehabilitating criminal justice policy and practice. *Psychology, Public Policy and Law*, 16, 39-55.

53

Fidelity and Institutional Misconduct

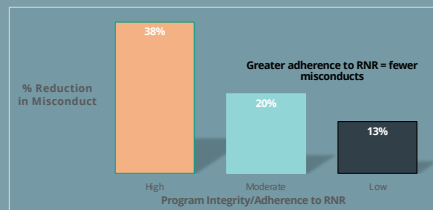

French, S., & Gendreau, P. (2008). Reducing Prison Misconducts: What Works? *Criminal Justice and Behavior* 35(2) 165-218

54

Fidelity and Program Drift

- Accidental adaptation can pose significant problems
- Too much adaptation might decrease effectiveness



55

Fidelity: Summary

- Fidelity is related to successful outcomes (i.e., recidivism reductions)
- Poor fidelity can lead to no improvement or even negative effects
- Fidelity cannot be assumed
- Fidelity can be measured and monitored

56

Summary and Questions

57

Review Objectives

- Learn characteristics of effective correctional programs
- Develop an understanding of the risk principle
- Develop an understanding of the need principle
- Develop an understanding of the responsivity principle
- Understand what works and what does not work to reduce recidivism



58

QUESTIONS?



59

Thank YOU!

Myrinda Schweitzer Smith
Schweiml@ucmail.uc.edu

60