

MAXIMIZING REFERRALS AND INTAKES FOR YOUR ACCOUNTABILITY COURT PROGRAMS

Northeastern Judicial Circuit (Hall & Dawson)

Panelists:

Superior Court Chief Judge Jason J. Deal
Juvenile Court Judge Alison Toller
Brooke Jackson, District Attorney's Office
Sean Callihan, Public Defender's Office
Suzanne Stanley, Treatment Services Assistant Director
Ansley Gammans, Clinical Evaluator

NORTHEASTERN JUDICIAL CIRCUIT

Accountability Court Structure

HALL COUNTY DRUG COURT

Alpha Track

- Primary SUD
- High Risk

Bravo Track

- Primary SUD
- Moderate Risk

Tango Track

- Veterans Track

HALL COUNTY HELP COURT (MENTAL HEALTH)

Delta Track

- SPMI

Echo Track

- Co-occurring
- Mental health management

HALL COUNTY FAMILY TREATMENT COURT

HALL COUNTY DUI COURT

DAWSON COUNTY TREATMENT COURT

Drug Track
DUI Track
HELP Track
FTC Track

Key Personnel

| | |
|--------------------------|--|
| Intake Coordinator | Maintains referral spreadsheet and manages all intakes for Drug & HELP Court |
| Clinical Evaluator | Manages all clinical evaluations for Drug, HELP Court, and some FTC |
| Residential Case Manager | Manages all clients in residential treatment in Drug & HELP Court |
| Treatment Coordinator | Manages all treatment operations for the agency |

RECOVERY UNIVERSITY INTAKE PROCESS

“NEW REFERRALS”

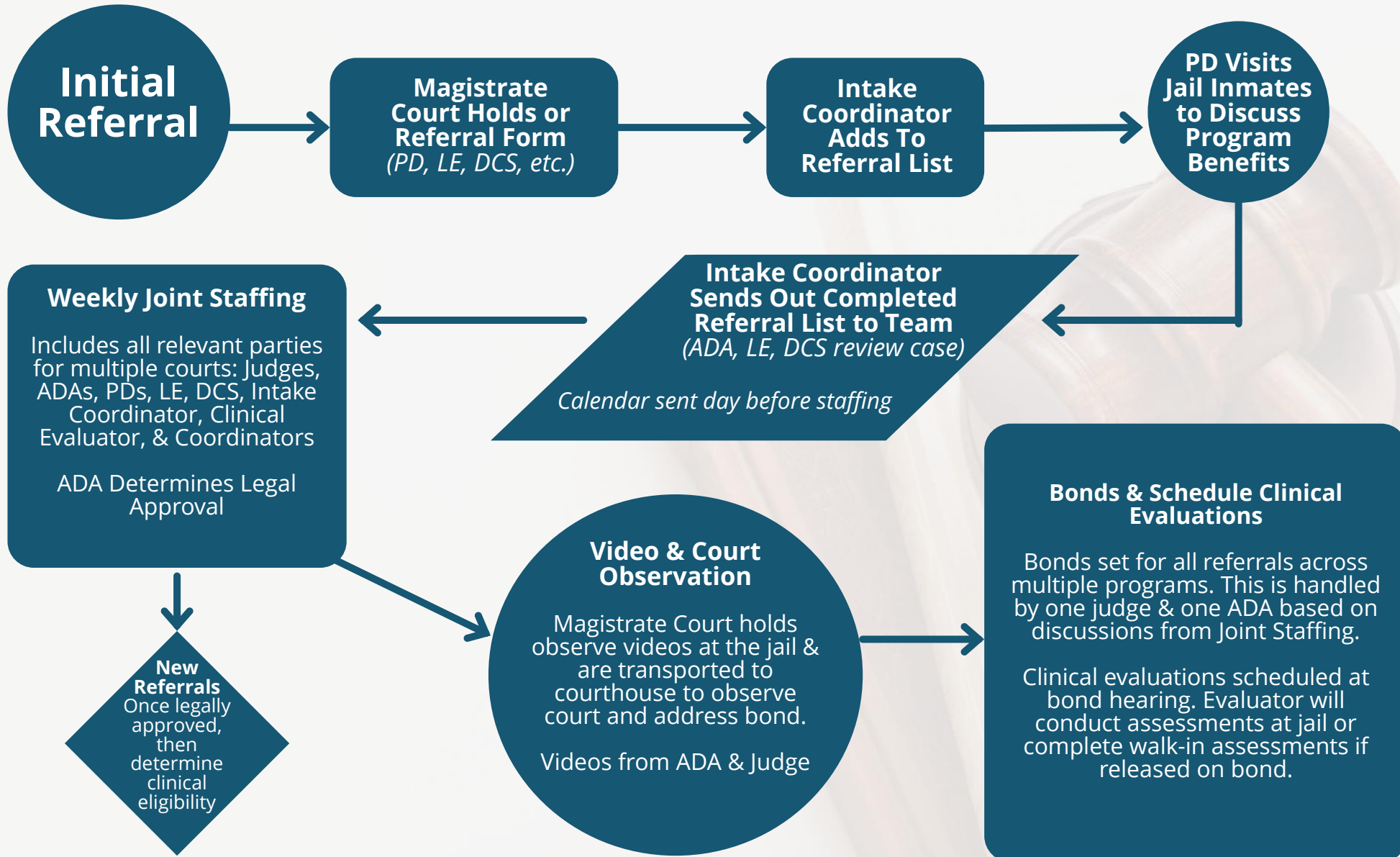

RECOVERY UNIVERSITY INTAKE PROCESS

“REVISITS”

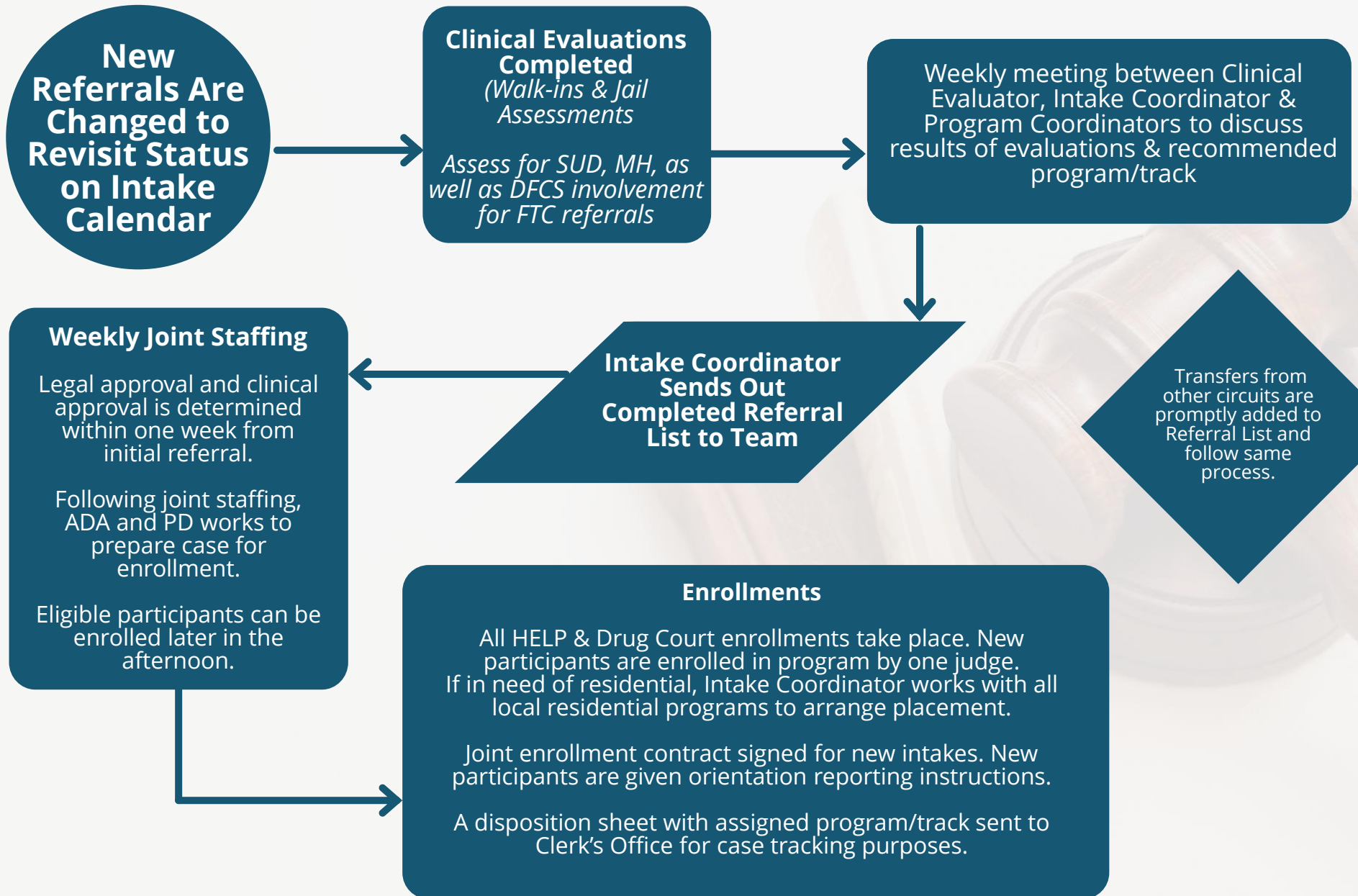

RECOVERY UNIVERSITY TREATMENT GROUPS

Group resources are shared across all programs

Core Curriculum - *Mandatory treatment groups for a particular track*

Electives - *Individualized treatment groups based on clinical assessment, LS/CMI & treatment plan*

Participants must complete all Core & Electives prior to graduation

Comprehensive Treatment Schedule

Groups offered Monday - Friday at the following times:
10:00 - 11:30 a.m.
12:00 - 1:30 p.m.
4:30 - 6:00 p.m.
6:30 - 8:00 p.m.

Multiple options to accommodate work schedules and childcare needs

**CBI, T4C, MRT,
Criminal &
Addictive
Thinking &
DBT Skills
Separated by
Risk Level**

**Seeking
Safety &
TREM
Separated
by Gender
& Risk
Level**

**Specialized
Groups for
Veterans,
Parenting Skills,
Grief, Anger
Management,
HEAT, and SPMI/
Cognitive Issues**

**NORTHEASTERN JUDICIAL CIRCUIT
HALL & DAWSON**

[HTTPS://WWW.NEJCGA.GOV/ACCOUNTABILITY](https://www.nejcg.gov/accountability)